To THEODORE THOMAS, Esq.

On Blooming Meadows.

(Concert Waltz.)

JULIA RIVE-KING.

Solo, 10

Solo—Simplified. 7½

Duet, 15

KUNKEL BROTHERS, Publishers,

ST. LOUIS, MO.

FOR THE PROTECTION OF OUR PATRONS.

Our publications can be had at all *First-class Music Houses*. Whenever parties inform you that same are *not to be had*, or that they are *out of print*, order same *direct of us* and be *convinced* of the contrary.

ON BLOOMING MEADOWS.

CONCERT WALTZ.

Moderato. ♩ = 92.

Julia Rivé-King.

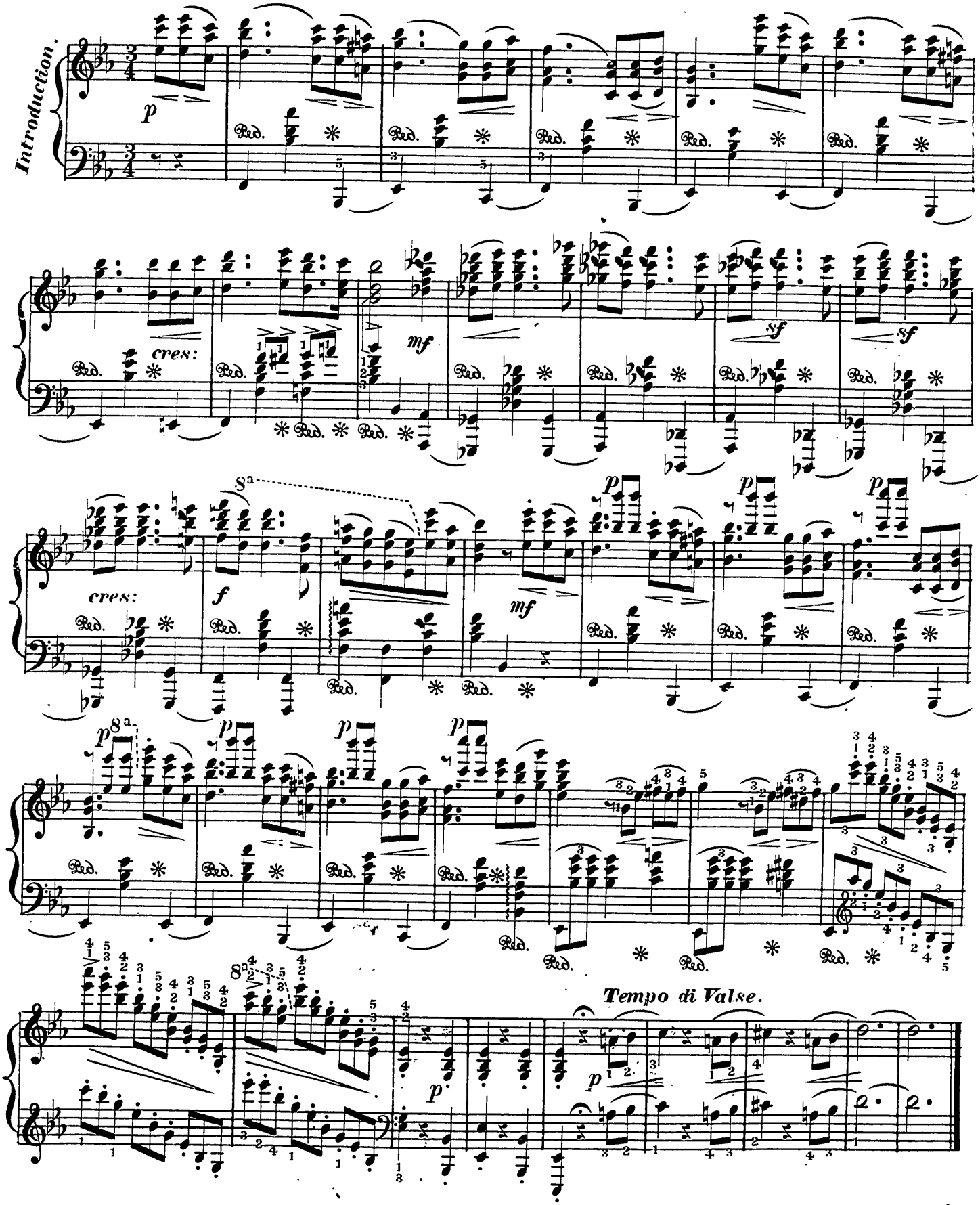

Copyright — Kunkel Bros: 1878.

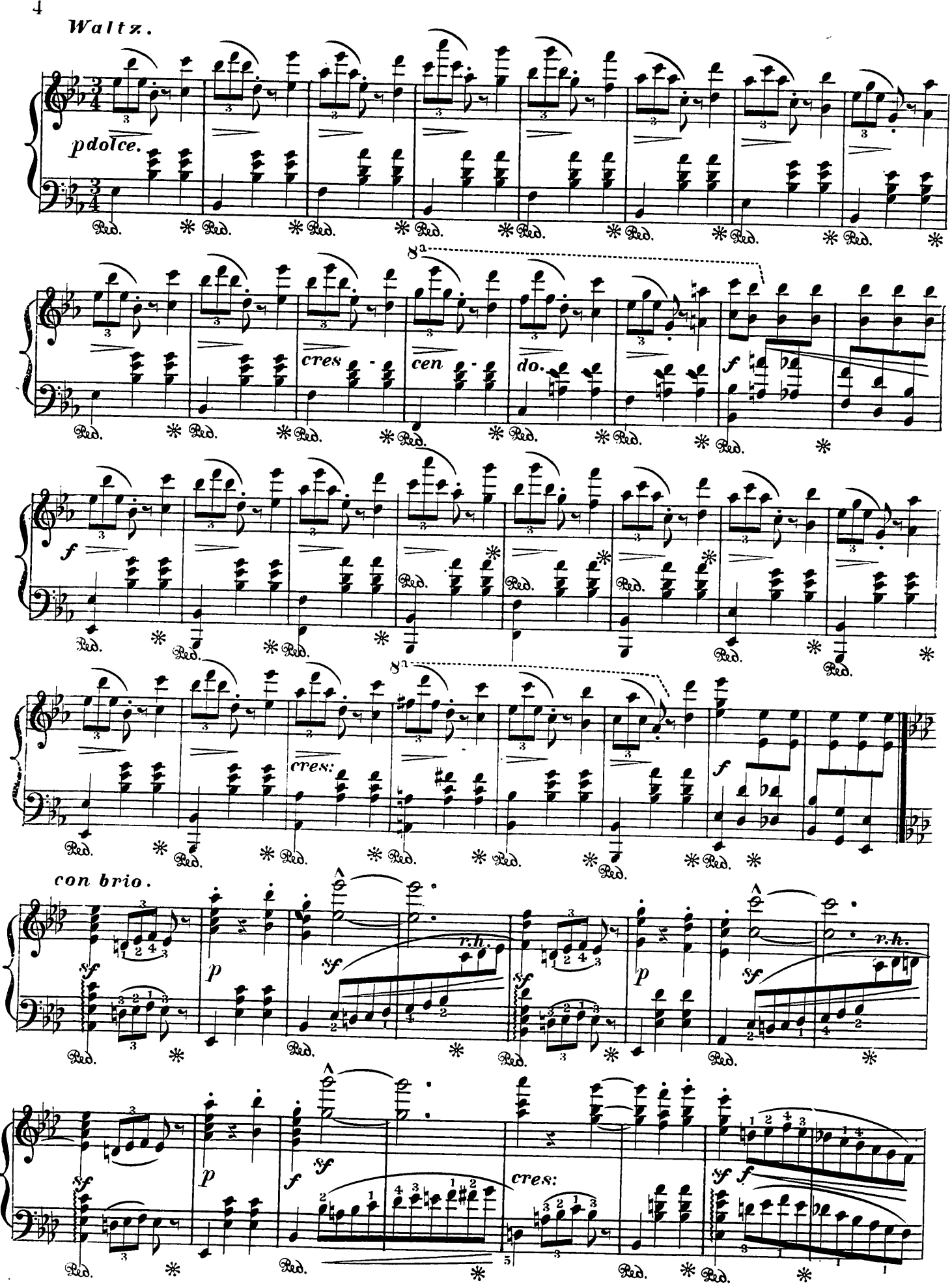
Waltz.
pdolce.
cres
cen
do.
f
cres:
f
con brio.
sf
p
sf
r.h.
p
sf
r.h.
sf
p
f
sf
cres:
sf
f
Ped.

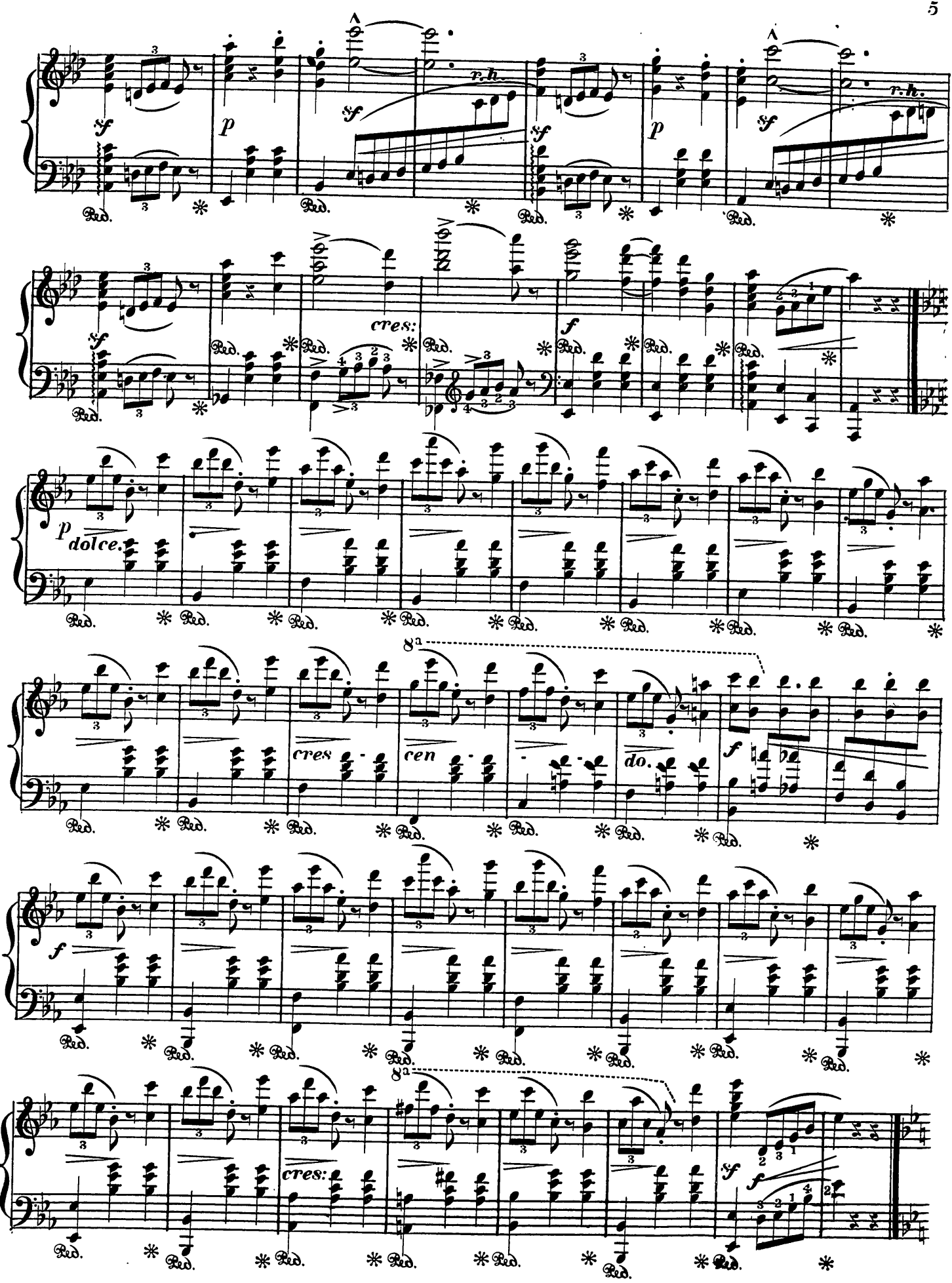
sf
p
sf
r.h.
cres:
f
dolce.
cres
cen
do.
8a

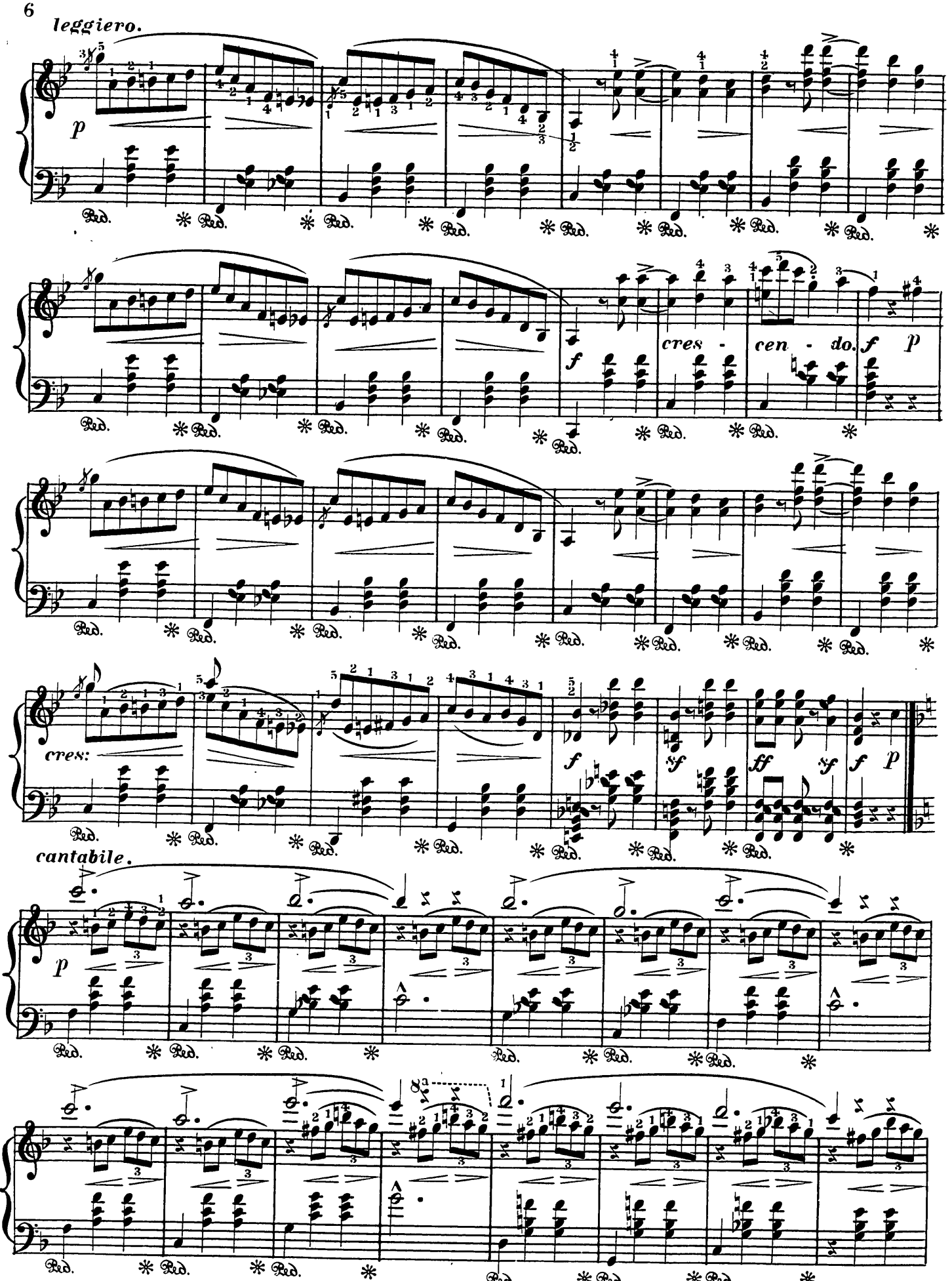
leggiero.
p
Ped.
cres - cen - do.
f
p
cres:
ff
sf
cantabile.

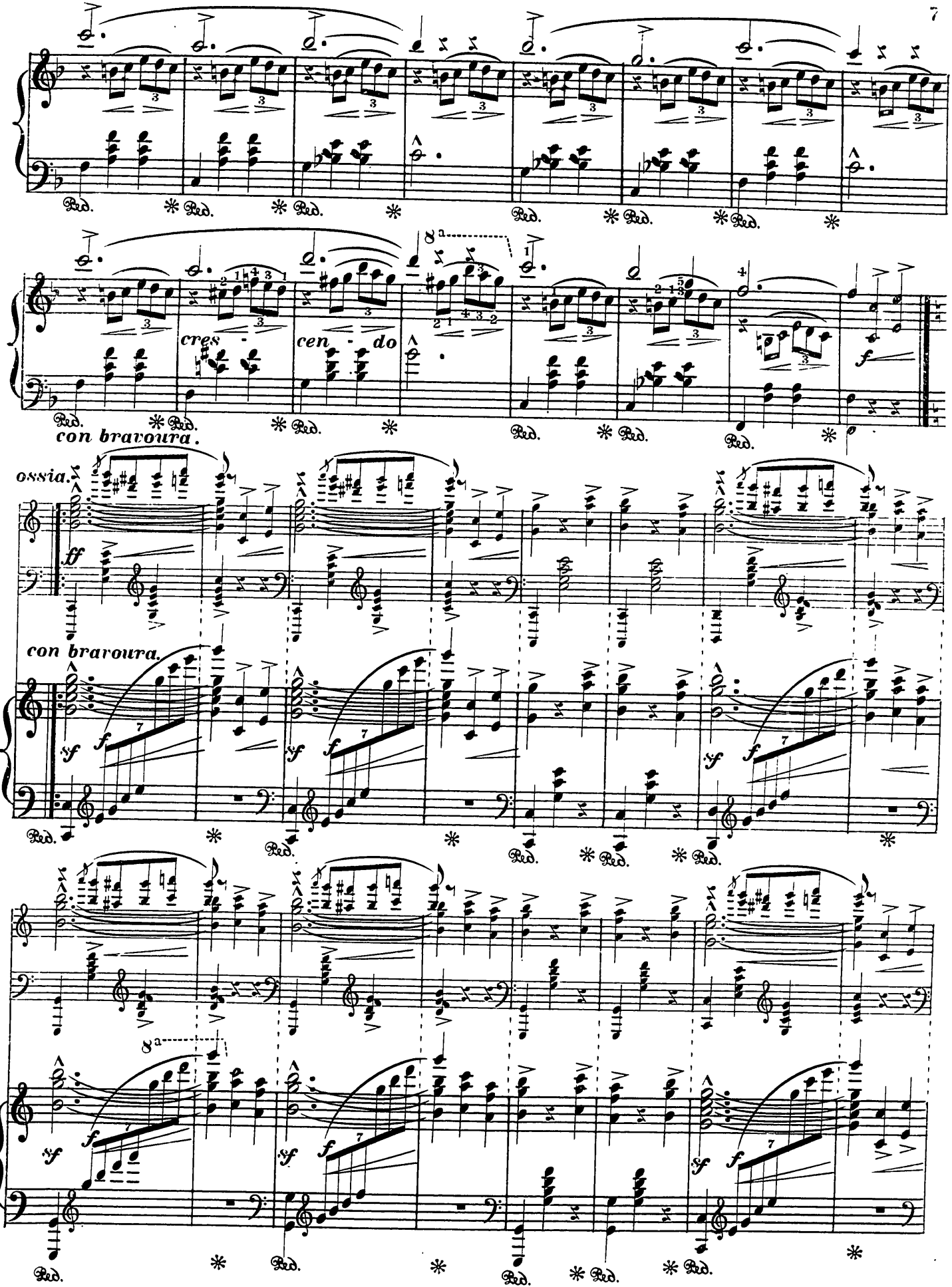
cres - cen - do
con bravoura.
ossia.
ff
con bravoura.
sf
f
8a
Ped.

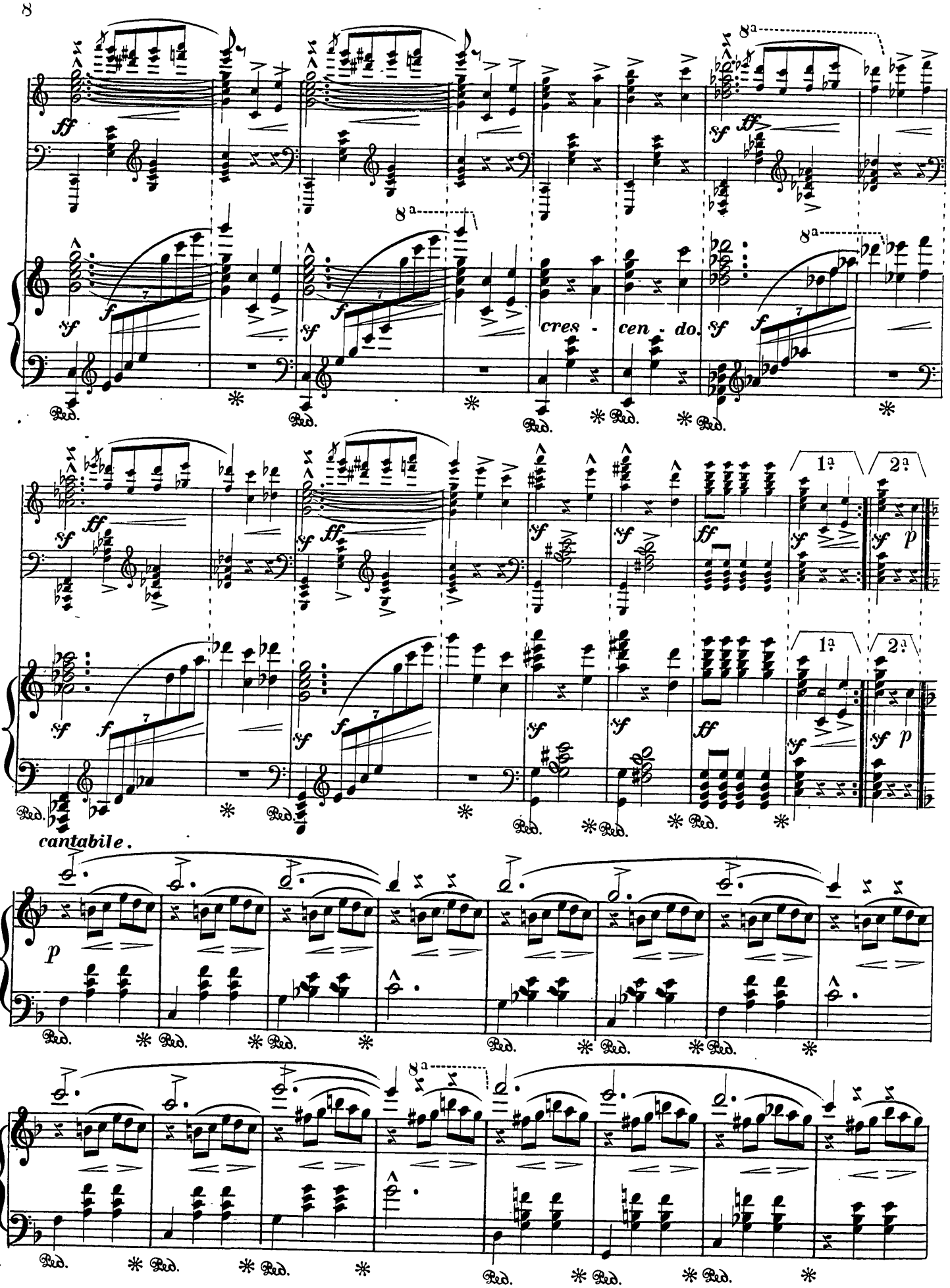
ff
sf
f
cres - cen - do.
8a
1a
2a
p
cantabile.
Red.

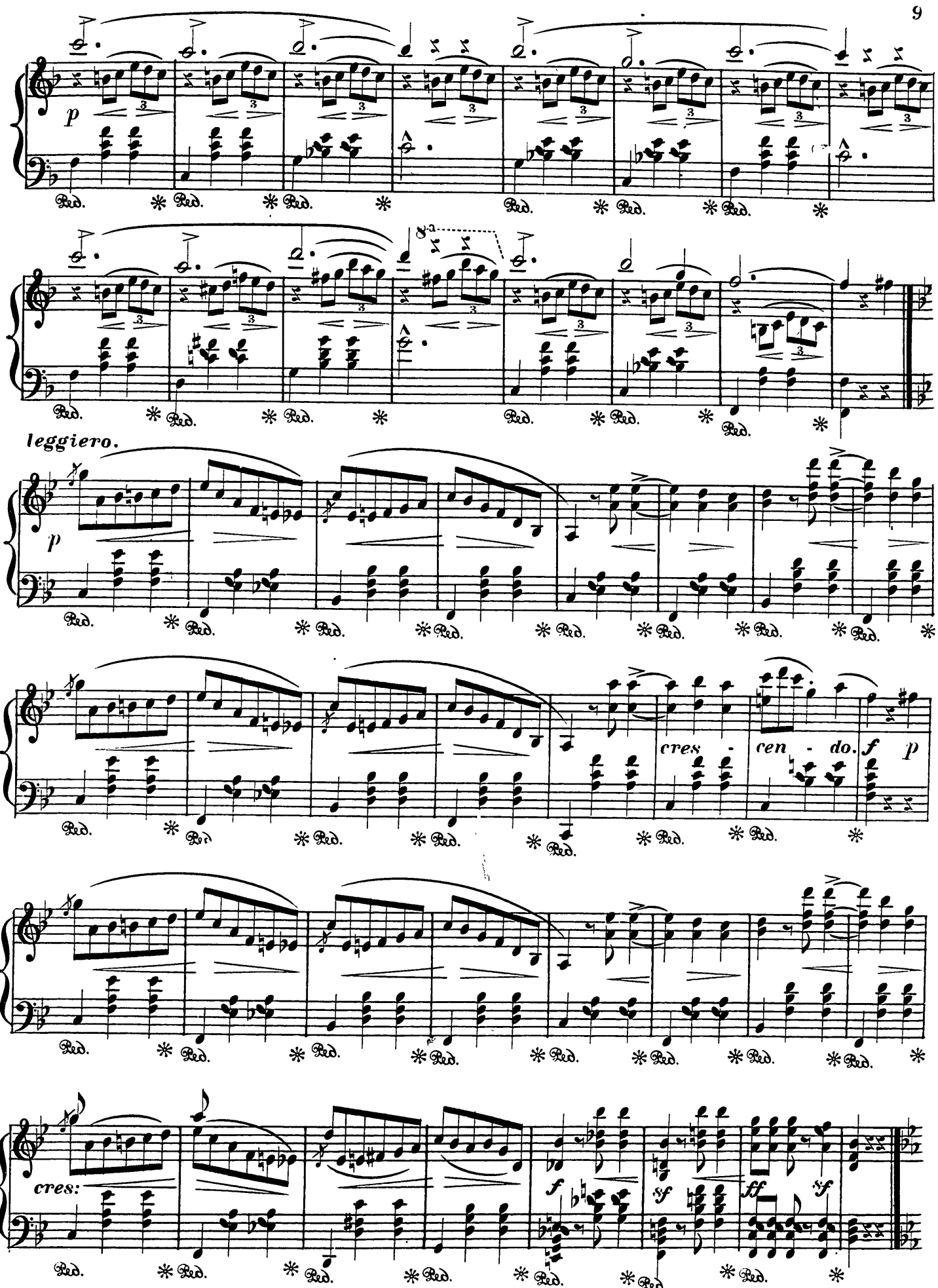
p
Ped. * Ped. * Ped. *
Ped. * Ped. * Ped. *
leggiero.
p
Ped. * Ped. * Ped. * Ped. * Ped. * Ped. * Ped. * Ped. * Ped. *
cres - cen - do. f p
Ped. * Ped. * Ped. * Ped. * Ped. * Ped. * Ped. * Ped. * Ped. *
Ped. * Ped. * Ped. * Ped. * Ped. * Ped. * Ped. * Ped. * Ped. *
cres:
f sf ff sf
Ped. * Ped. * Ped. * Ped. * Ped. * Ped. * Ped. * Ped. * Ped. *

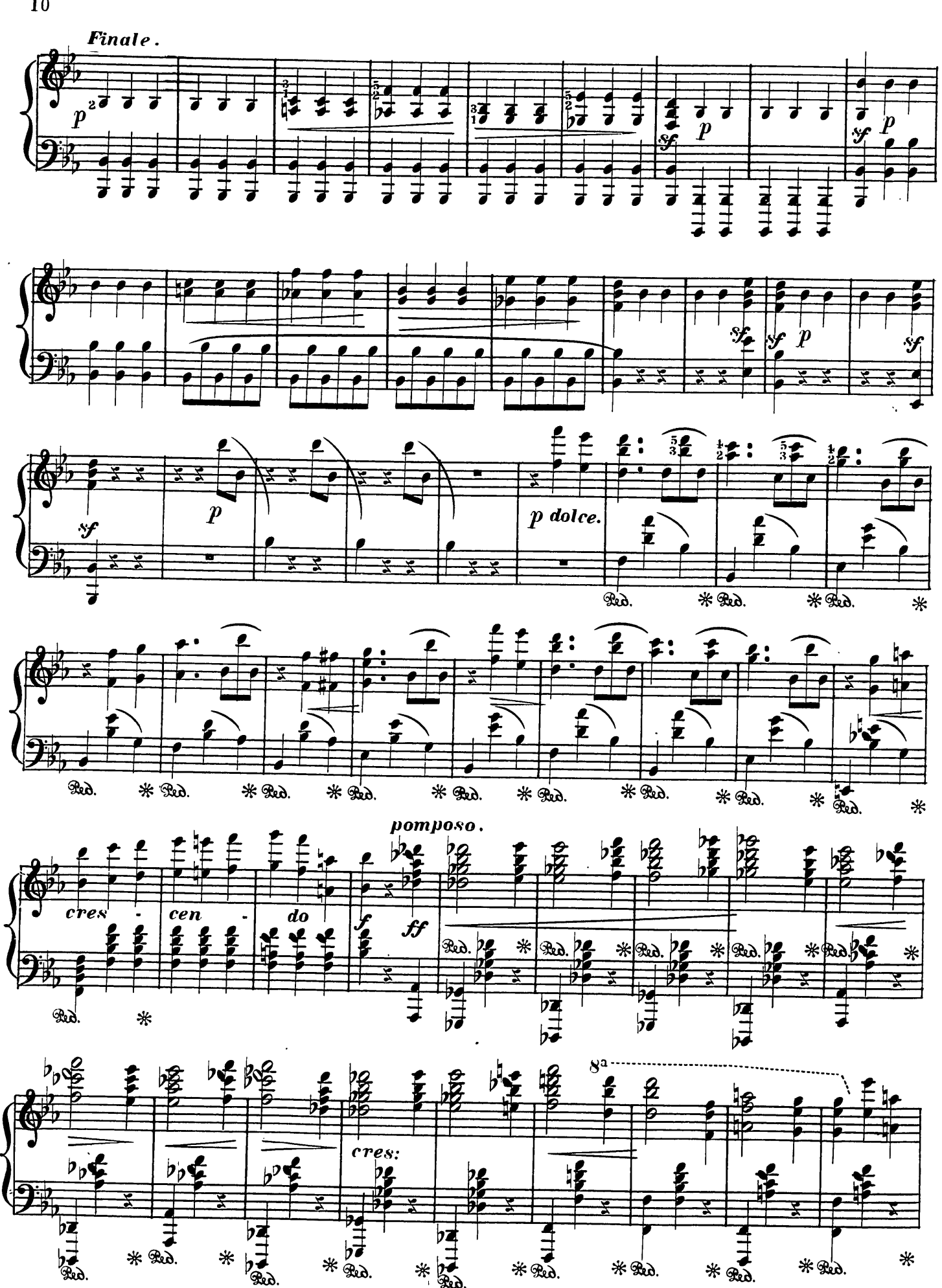
Finale.
p
sf
p dolce.
Ped.
cres - cen - do
pomposo.
f
ff
cres:
8a

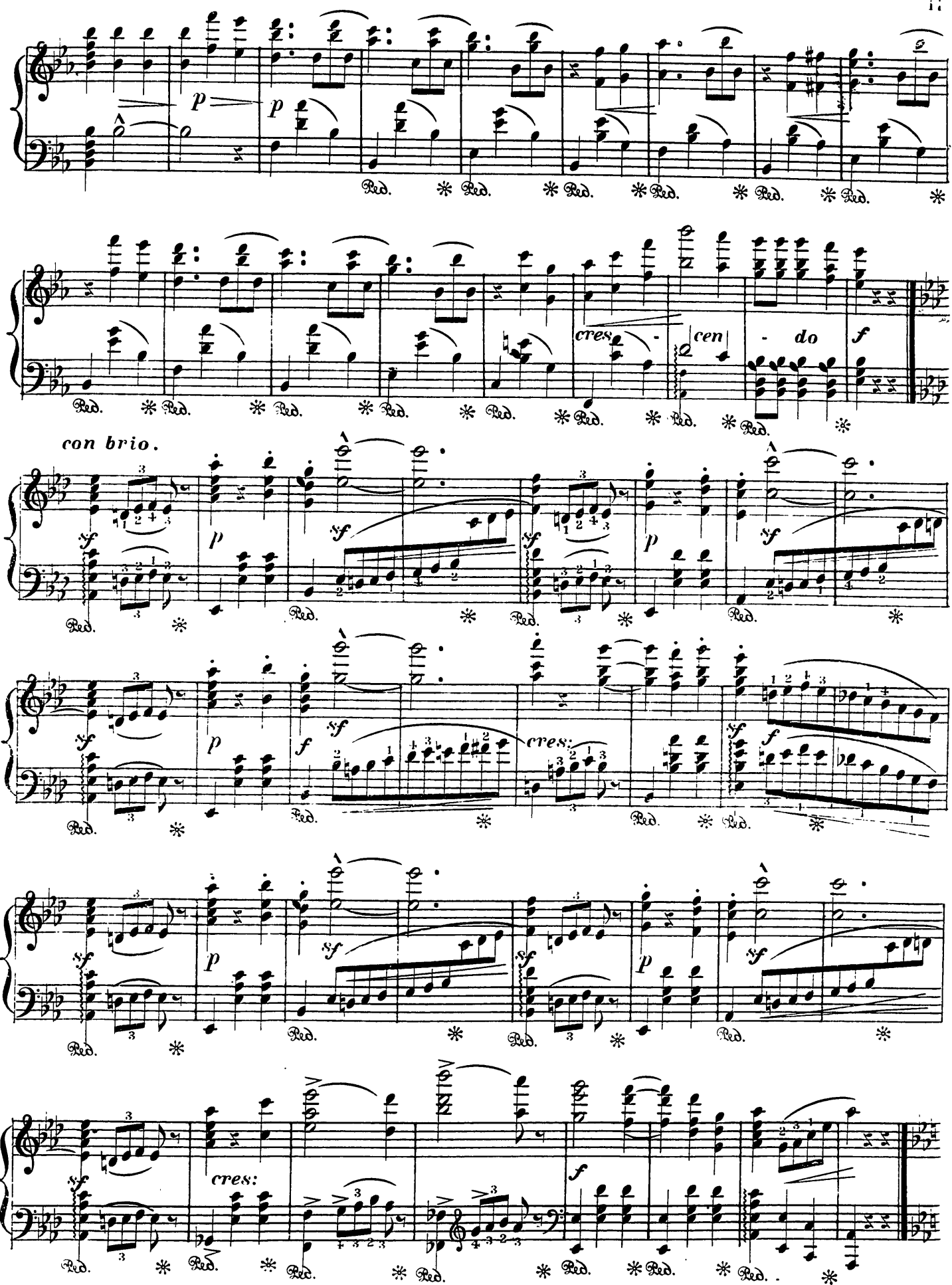
p
p
Ped. * Ped. * Ped. * Ped. * Ped. * Ped. *
cres - cen - do
f
Ped. * Ped. * Ped. * Ped. * Ped. * Ped. * Ped. * Ped. *
con brio.
sf
p
sf
sf
p
sf
Ped. * Ped. * Ped. * Ped. *
sf
p
sf
cres:
f
Ped. * Ped. * Ped. *
sf
p
sf
sf
p
sf
Ped. * Ped. * Ped. *
sf
cres:
f
Ped. * Ped. * Ped. * Ped. * Ped. * Ped. * Ped. *

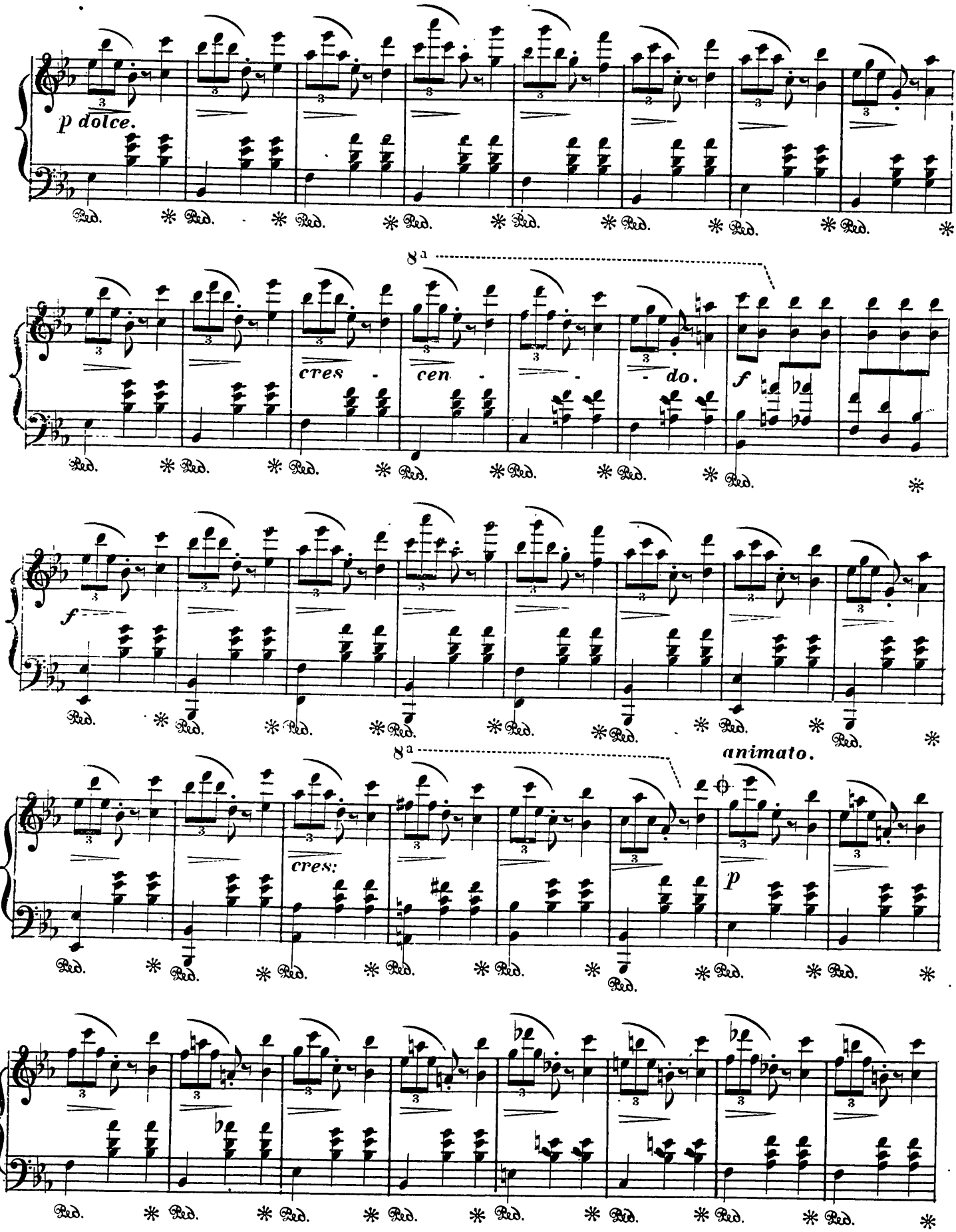

To abbreviate go from 𝄋 to 𝄌. page 13.

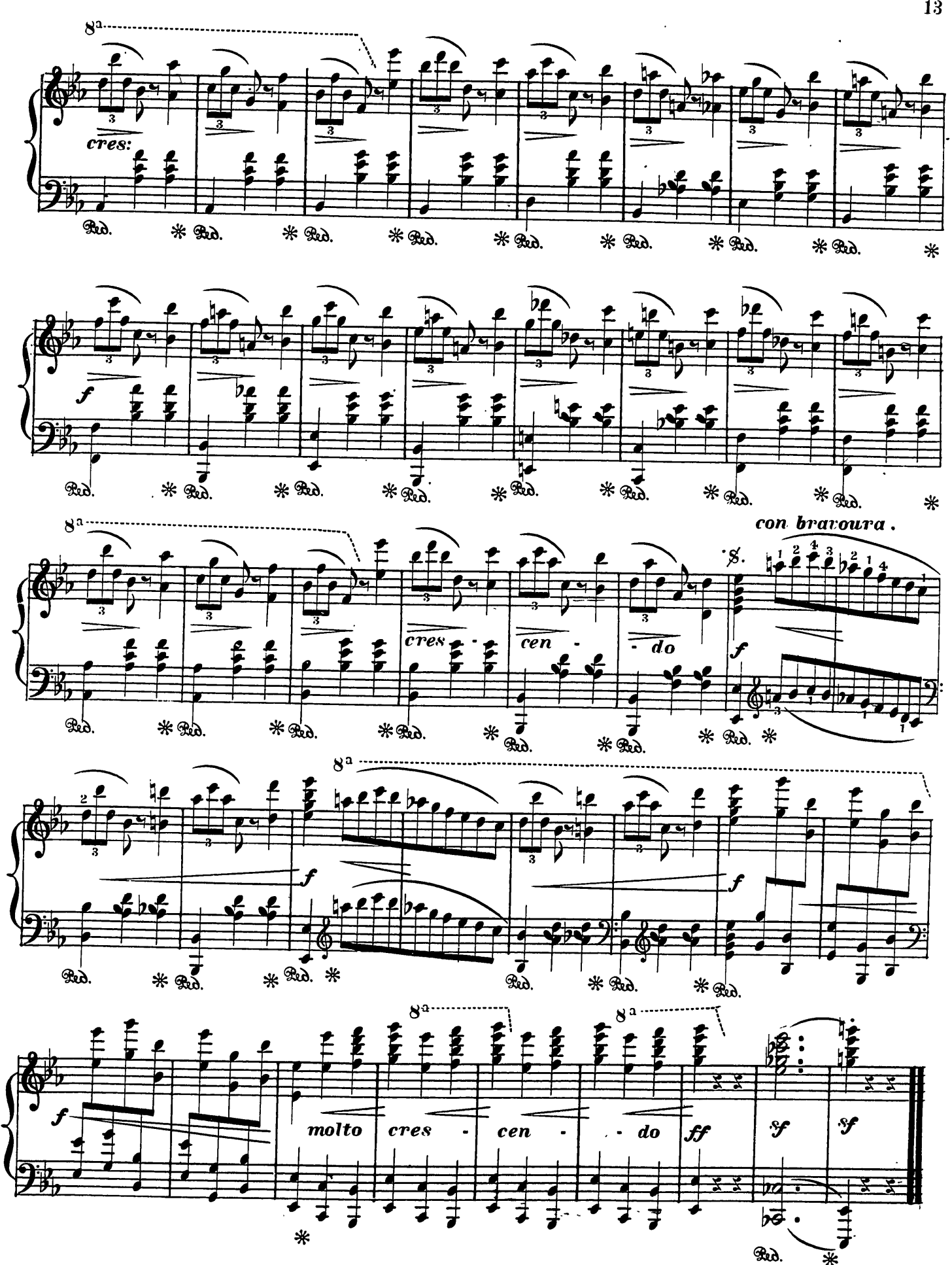
8a
cres:
Red.
f
con bravoura.
cres - cen - - do
molto cres - cen - - do
ff
sf
sf

NEW PIANO WORKS

BY

JULIA RIVE-KING.

PRELUDE AND FUGUE (Haberbier-Guilmant), - - - - - **$1 00**
LISZT'S RHAPSODIE HONGROISE No. 2, - - - - - **1 50**
With new three page Cadenza explanatory text, correct fingering, phrasing and ossias.

CHOPIN'S VARIATIONS Op. 2 (La ci darem la mano), - - - - **2 00**
Adapted for the Piano alone, with explanatory text, correct fingering, phrasing and ossias.

PENSEES DANSANTES, Valse Brillante (Solo), - - - - **1 00**
PENSEES DANSANTES, Valse Brillante (Duet), - - - - **1 25**
ON BLOOMING MEADOWS, Concert Waltz (Solo), - - - - **1 00**
ON BLOOMING MEADOWS, Concert Waltz (Solo), Simplified, - - **75**
ON BLOOMING MEADOWS, Concert Waltz (Duet), - - **1 50**
Written for and dedicated to Theodore Thomas, Esq.

GEMS OF SCOTLAND (Caprice de Concert), - - - - - **1 50**
WIENER BONBONS, Waltz (Strauss), - - - - - **1 50**
With arabesques for Concert use.

TAUSIG'S MORNING JOURNALS, Waltz (Strauss), - - - **1 50**
New revised edition, with explanatory text, correct fingering, phrasing and ossias.

KUNKEL BROS., Publishers,

SAINT LOUIS, MO.